

**LAND-MARK SURVEYING**  
Mark L. Miritz  
Wisconsin Professional Land Surveyor S-2582

N9330 Knuteson Drive  
Whitewater, WI 53190  
Phone: (262) 495-3284  
MARKMIRITZ@  
LAND-MARKSURVEYING.COM

**PROPOSED LOT LINE ADJUSTMENT FROM CA22500001 TO CR 1200011**

A PARCEL OF LAND LOCATED IN THE SOUTHEAST 1/4 OF THE NORTHEAST 1/4 OF SECTION 12, TOWN 3 NORTH, RANGE 15 EAST, TOWN OF RICHMOND, WALWORTH COUNTY WISCONSIN, DESCRIBED AS FOLLOWS: BEGIN AT THE THE EAST 1/4 CORNER OF SAID SECTION 12; THENCE WEST ALONG THE EAST-WEST 1/4 LINE AS MONUMENTED 726.13 FEET; THENCE N 06°08'46" E 687.95 FEET TO THE SOUTHERLY RIGHT-OF-WAY OF COUNTY TRUNK HIGHWAY A; THENCE S 77°14'49" E 604.25 FEET ALONG SAID RIGHT-OF-WAY TO A FOUND IRON ROD; THENCE S 83°01'04" E 67.08 FEET TO A FOUND IRON PIPE; THENCE S 00°21'51" W 542.47 FEET TO THE POINT OF BEGINNING, AND CONTAINING 424,446 SQUARE FEET OR 9.74 ACRE(S) OF LAND, MORE OR LESS.

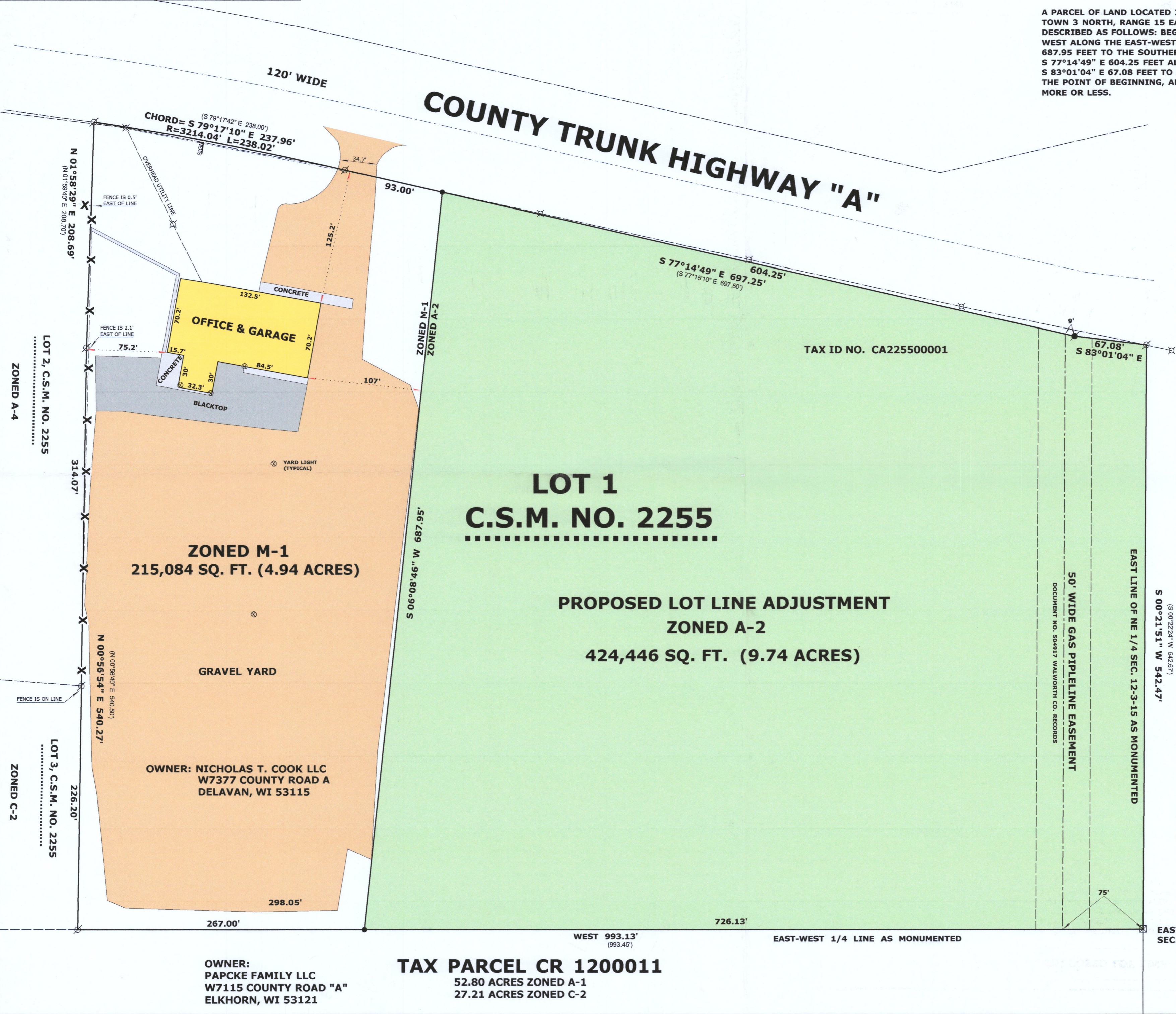

CA2255-1

315-1409